WHEN SILENCE SPEAKS

SILENT INTELLIGENCE

M.Sathwika
24RH1A05DH
CSE - G II year

INTRODUCTION

- Silent Intelligence is AI that learns from pauses and hesitation
- Silence often indicates hidden learning difficulty
- Many students hesitate to ask for help
- Existing systems respond only after input
- This idea aims to support students early

PROBLEM STATEMENT

- Students face learning blocks silently
- Help is given only after asking
- Delay increases confusion and stress
- Existing systems are reactive

PROPOSED SOLUTION

- Monitor student interaction patterns
- Detect pauses and hesitation
- Treat silence as meaningful data
- Identify when a student is stuck
- Provide timely learning support

WORKING FLOW

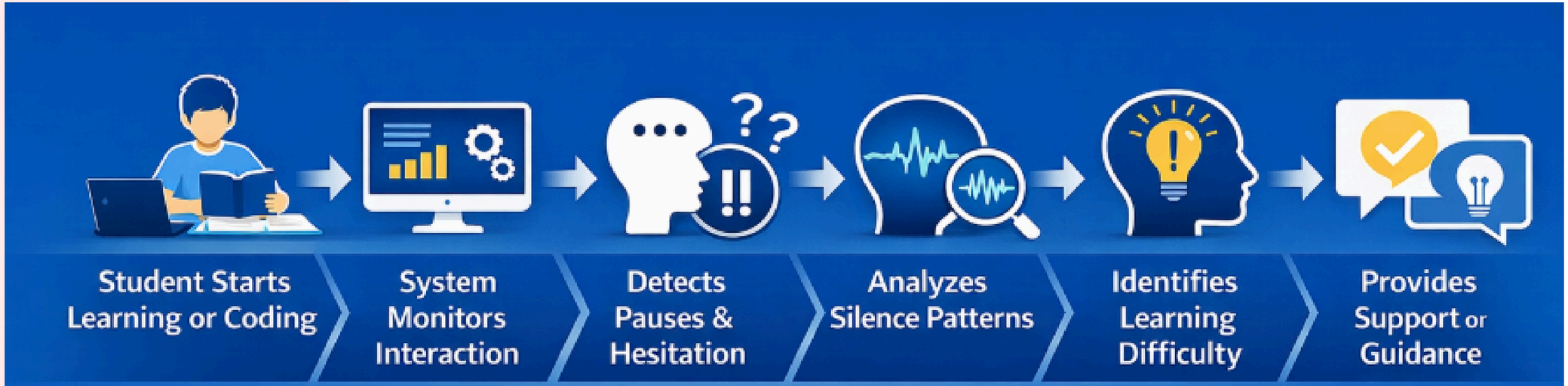

- Student starts learning or coding
- System monitors interaction continuously
- Pauses and hesitation are detected
- Silence patterns are analyzed by AI
- Support or hint is provided when needed

PROTOTYPE

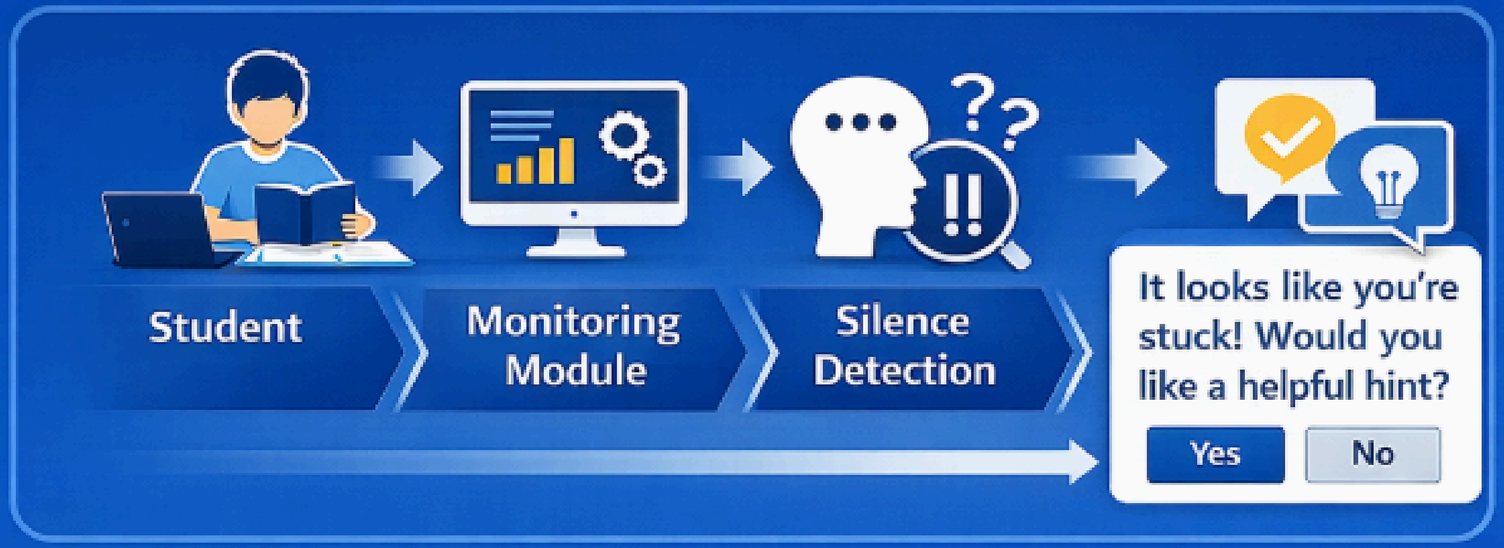

Prototype Overview

- Demonstrates the concept of Silent Intelligence
- Simulates student interaction during learning
- Detects pauses and inactivity
- Triggers support based on silence patterns

- Student starts learning or coding
- Simulates student interaction during learning
- Detects pauses and inactivity
- Triggers support based on silence patterns

TOOLS USED

- **Programming Language (Python / Java)** → Implement logic and control flow
- **Machine Learning** → Identify patterns in pauses and inactivity
- **Edge AI** → Run intelligence directly on the device
- **UI Design Tools** → Create student interaction screens
- **Local Storage** → Store interaction data temporarily

TECHNOLOGIES USED

- **Artificial Intelligence (AI)** → To analyze user behavior intelligently
- **Machine Learning (ML)** → To identify silence and hesitation patterns
- **Edge Computing** → To process data directly on the device
- **Behavior Analysis** → To interpret pauses and inactivity
- **Privacy-Aware Computing** → To keep user data secure on-device

EXISTING SYSTEMS

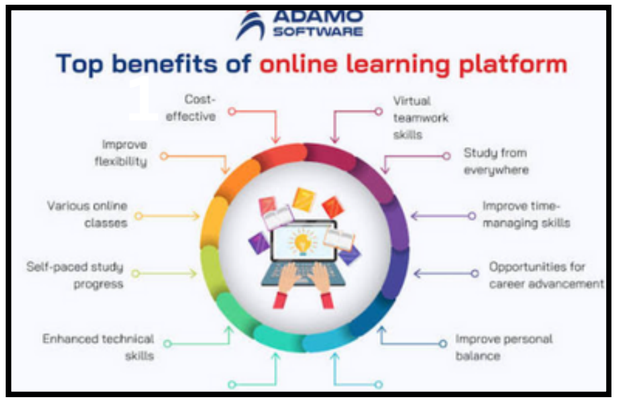

Online learning platforms (Coursera, Udemy, etc.)

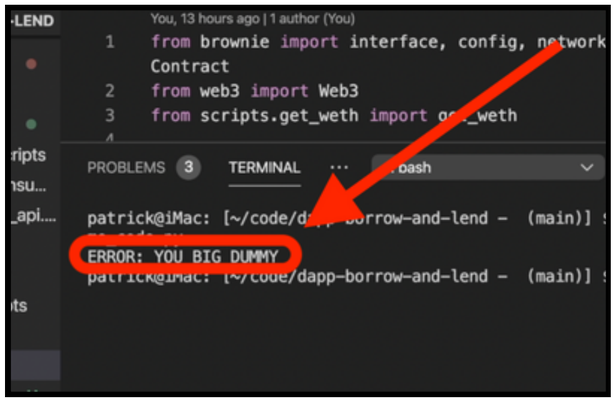

Coding practice platforms (HackerRank, LeetCode, etc.)

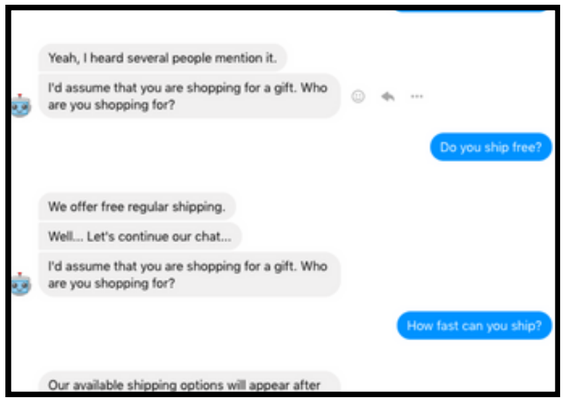

AI tutors and chatbots

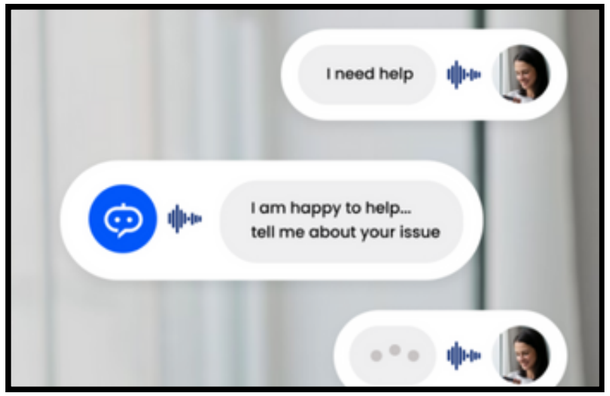

Voice assistants

"These systems support learning, but they depend on user input and do not understand silent struggle."

BENEFITS

- Helps students when they are stuck
- Provides support without asking
- Detects difficulty early
- Works offline on the device
- Protects student privacy
- Improves learning confidence
- Reduces learning frustration
- Encourages independent learning
- Supports different learning speeds

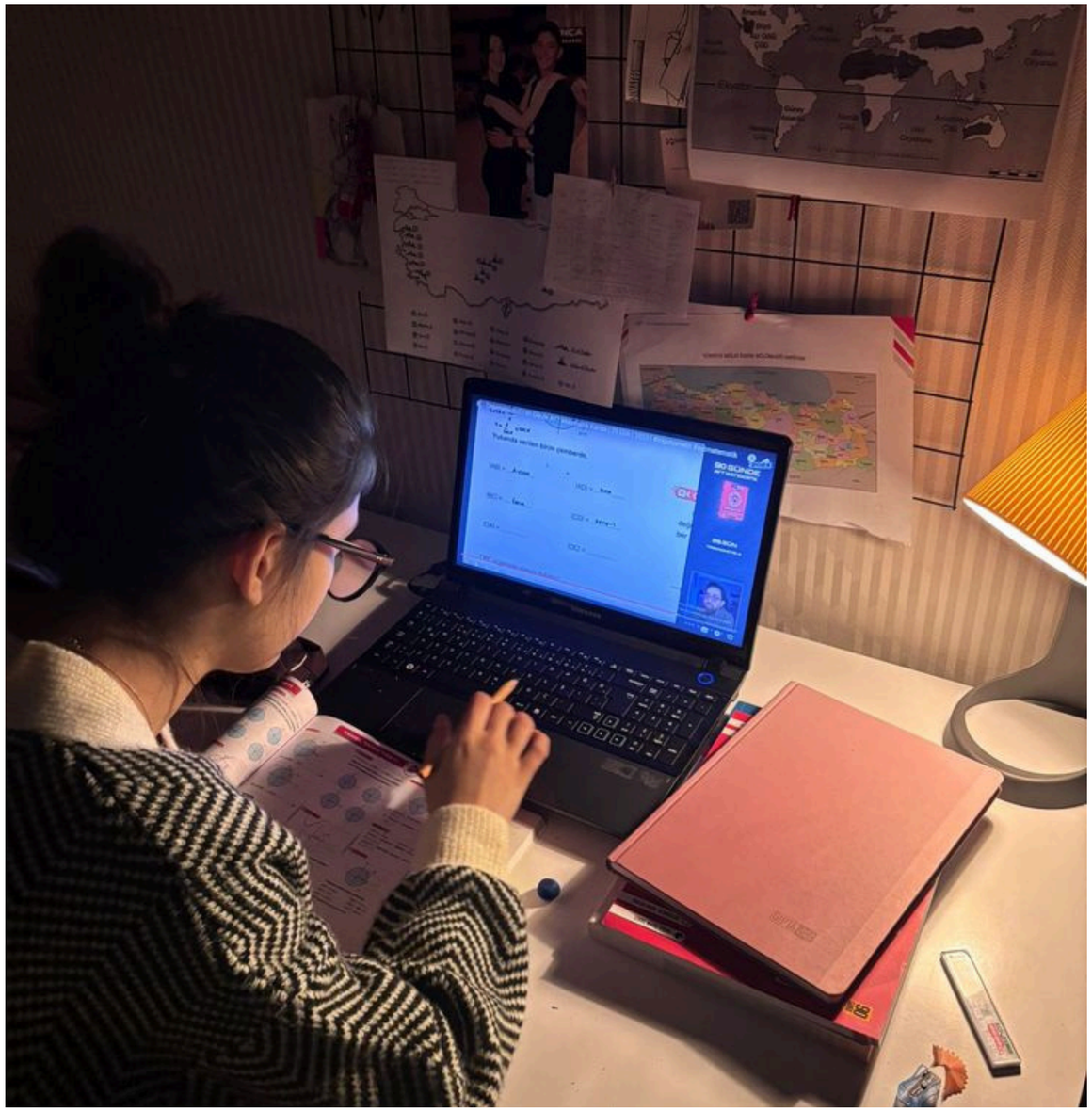

LIMITATIONS

1. Silence may not always indicate difficulty
2. Learning behavior differs between students
3. Accuracy depends on interaction patterns
4. Limited understanding in early-stage systems

MARKET ANALYSIS

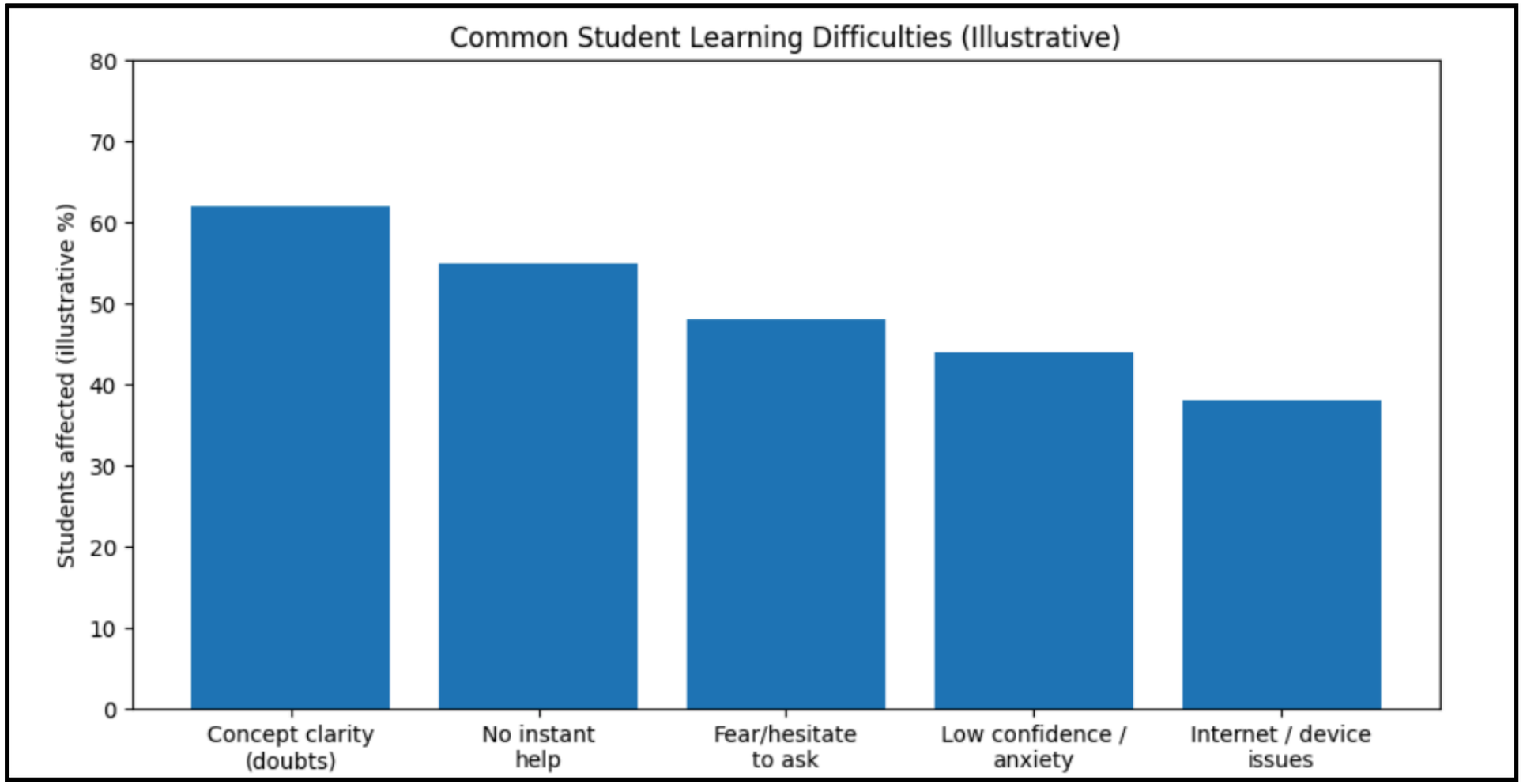

FUTURE SCOPE

- Improve accuracy using advanced ML models
- Personalize support based on student behavior
- Integrate with existing learning platforms
- Extend support to multiple subjects
- Enhance offline intelligence using Edge AI
- Add adaptive learning recommendations

CONCLUSION

1. Use Edge AI frameworks for faster on-device processing
2. Integrate advanced ML models for better pattern detection
3. Include privacy-preserving AI techniques
4. Expand support to multiple learning platforms

THANK YOU